

08A	FIX BREAK SMGND BCU ECN50-0319	TONY.S			12-07-99
07A	USE LM358:B + 8 COMPONENTS	TONY.S			
REV/ISS	AMENDMENTS	DRAWN	CHKD	D.O.	APVD DATE

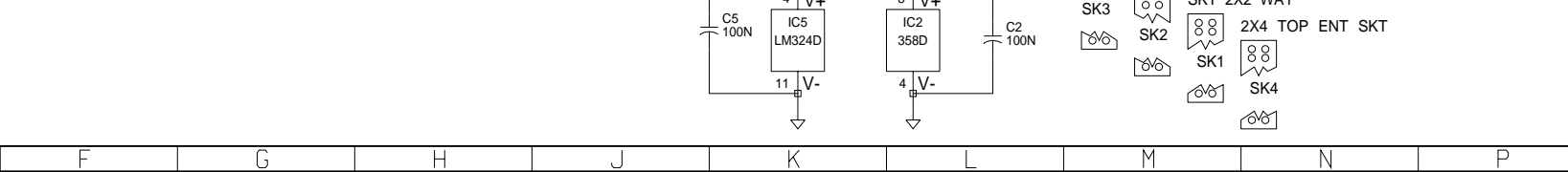

© TAIT ELECTRONICS
 TAIT ORCA SERIES
 CAR KIT CHARGER PCB

IPN:	ISSUE:	ID:
220-01504-08	A	2.SC. 1
PROJECT:	DESIGNER:	FILE NAME:
ORCA	TONY.S	150408A
		FILE DATE:
		12-07-99
		NO.SHEETS:
		1

8
7
6
5
4
3
2
1

A B C D E F G H

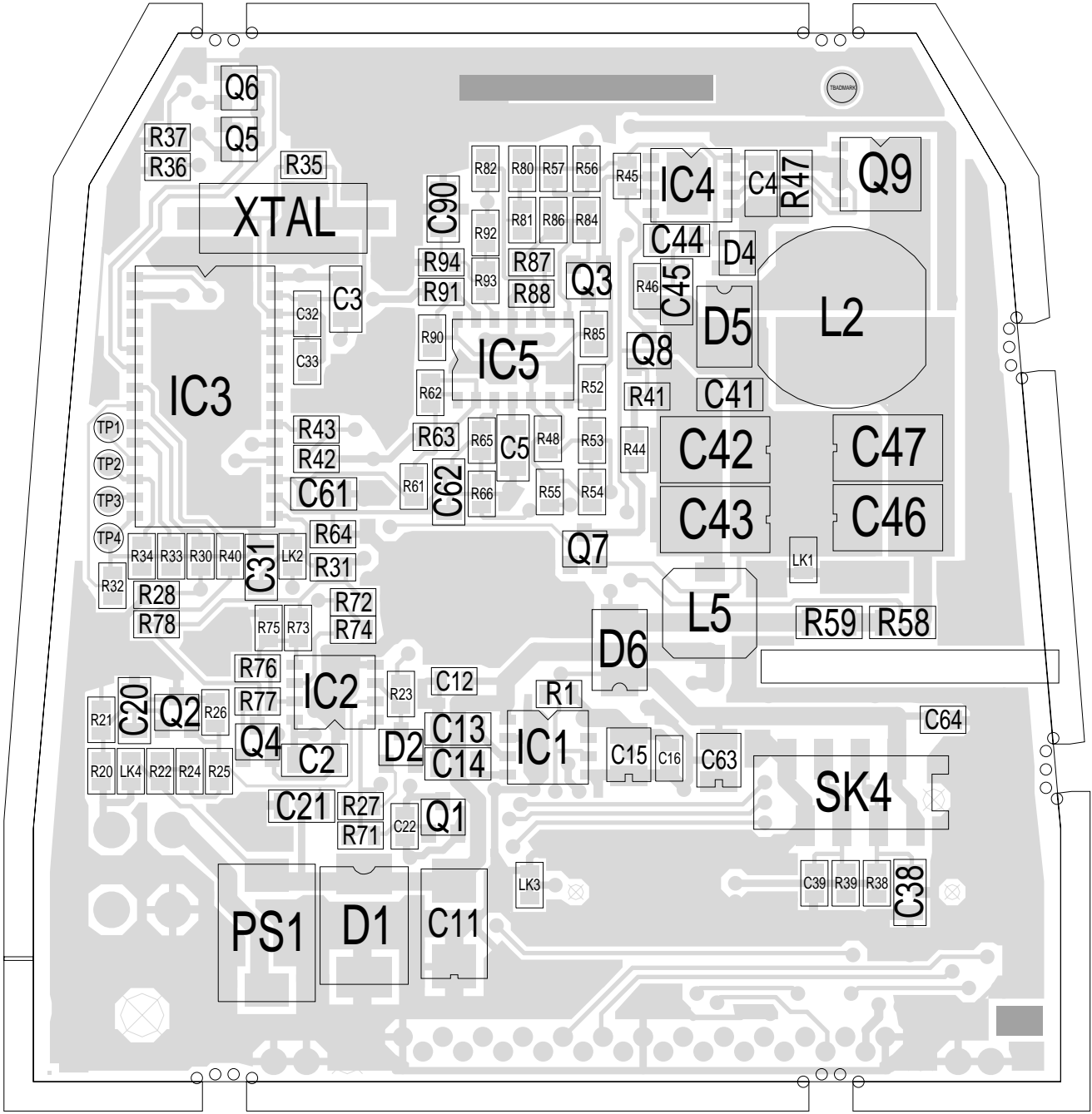

TAIT ELECTRONICS	IPN:	ISS:	ID:	DATE:
	220-01504-08	07	1.TA	12 Jul 1999
TOVK CHARGER PCB LAYOUT - TOP SIDE				

Scale:2.3:1 ; Rotation: 0 degrees

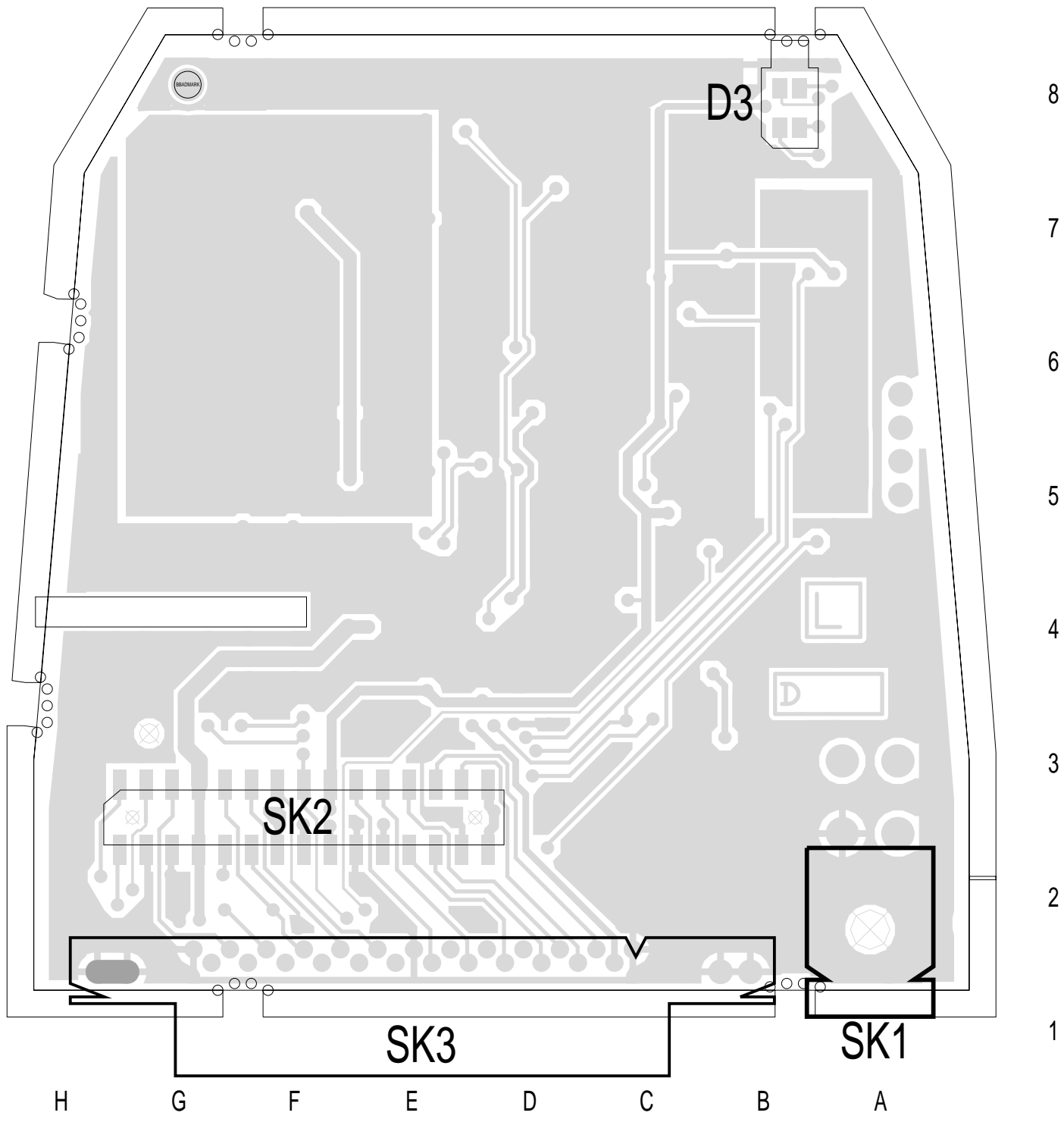

TAIT ELECTRONICS	IPN:	ISS:	ID:	DATE:
	220-01504-08	07	2.BA	12 Jul 1999
TOVK CHARGER PCB LAYOUT - BOTTOM SIDE				

Scale:2.3:1 ; Rotation: 0 degrees